Rock Of Ages

♩ = 75
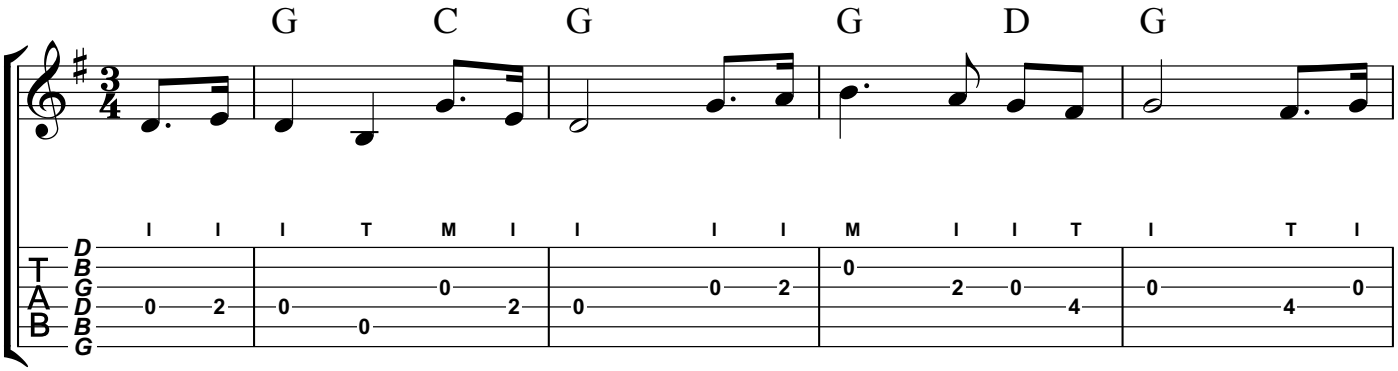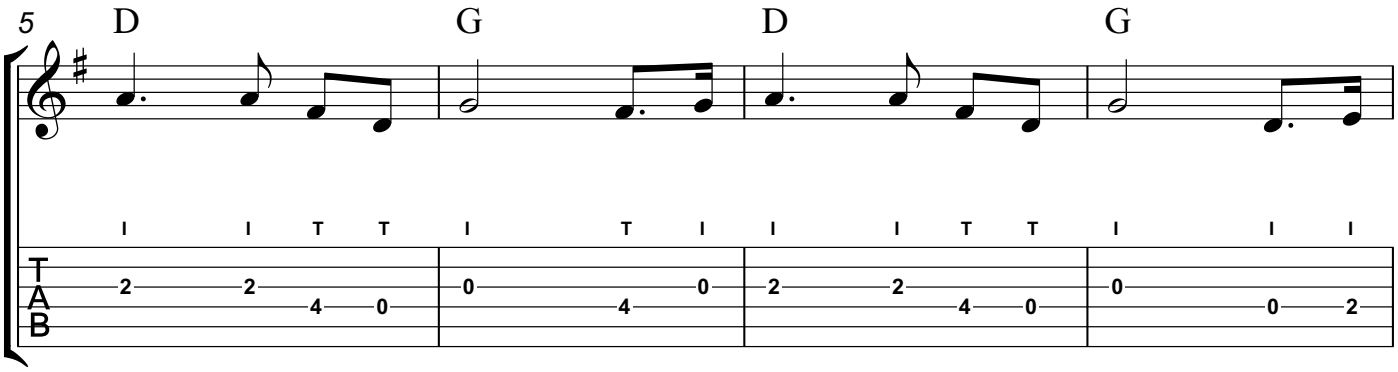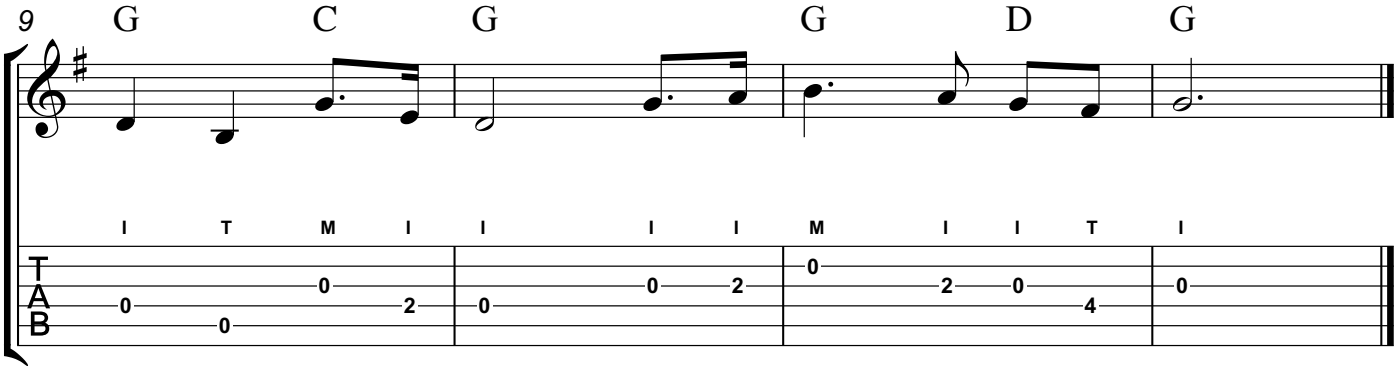
Right Hand Fingering
T - Thumb
I - Index
M - Middle